1ADRLT 06/07
GDU19
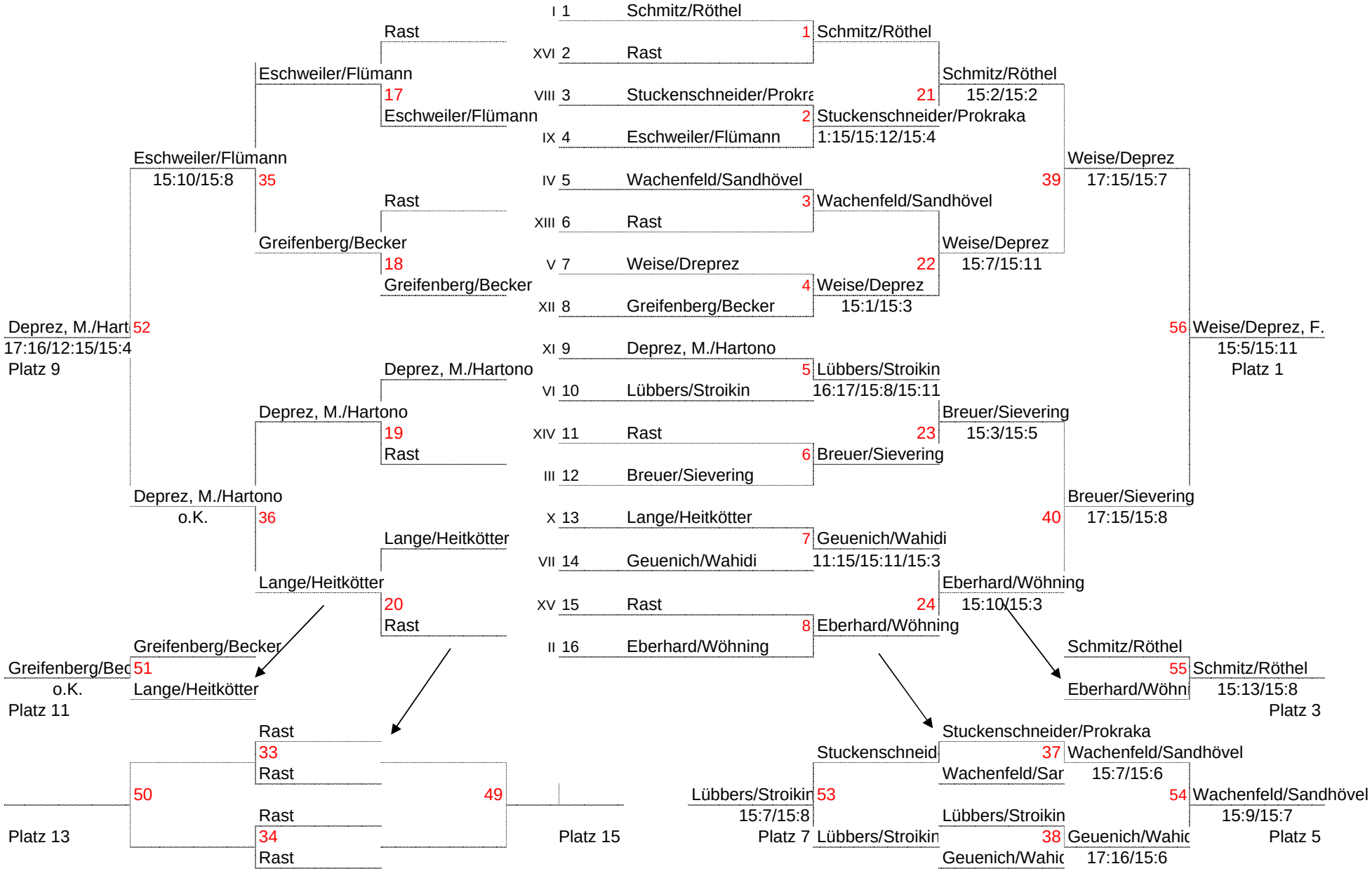
21. Mai 2006
Solingen