1ADRLT 06/07
DDU19
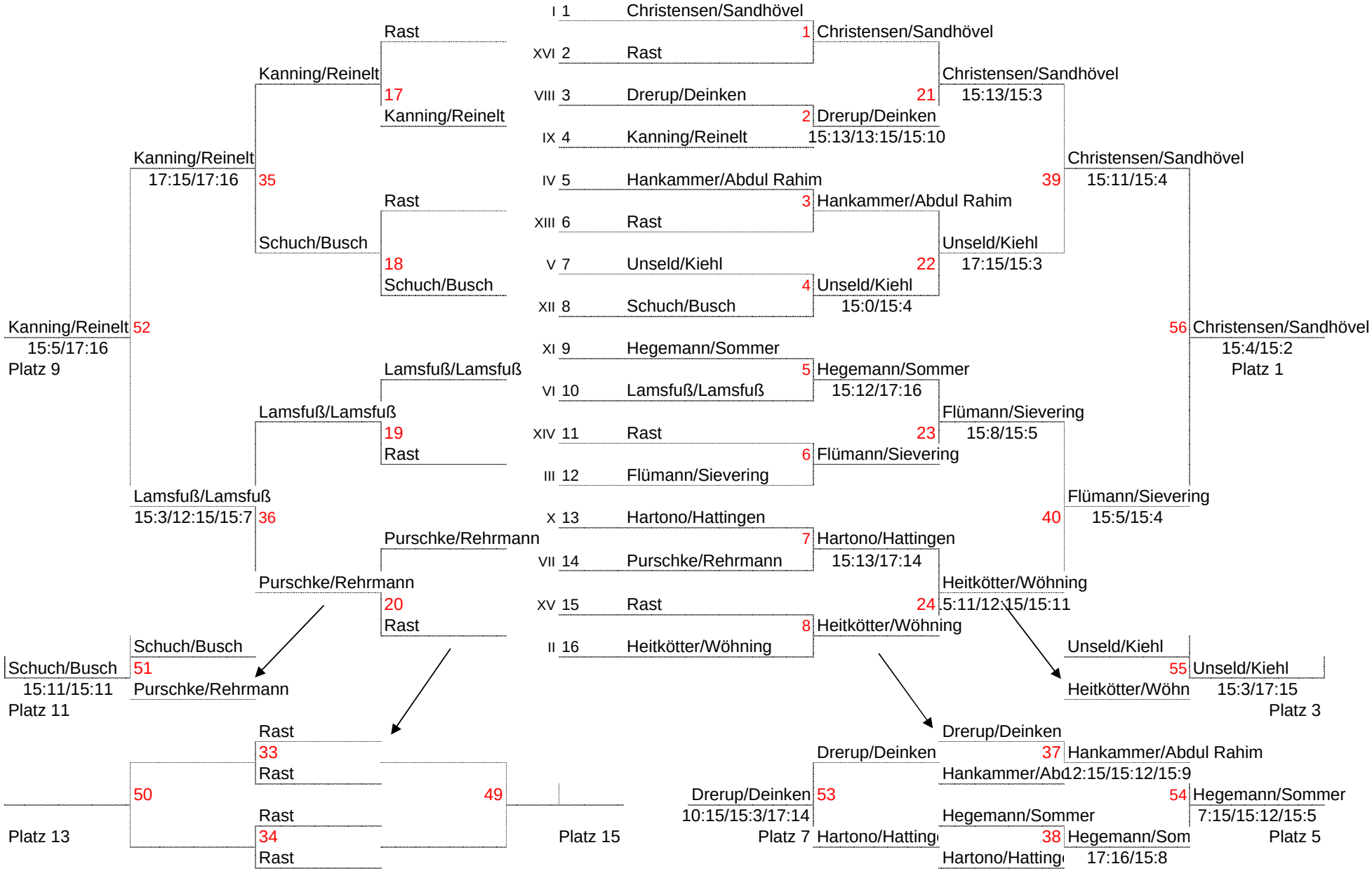
21. Mai 2006
Solingen